

Endoscopically assisted fixation of a customized total TMJ prosthesis

Preoperative

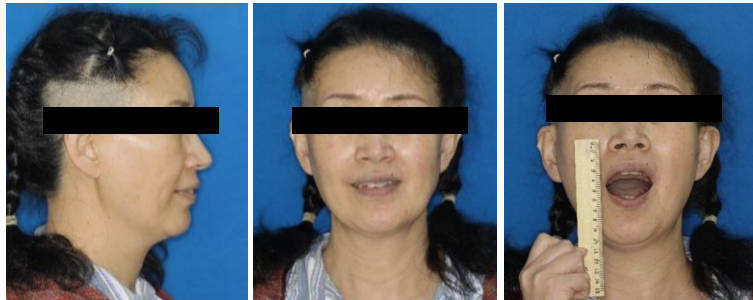

MRI-closed

MRI-open

CT

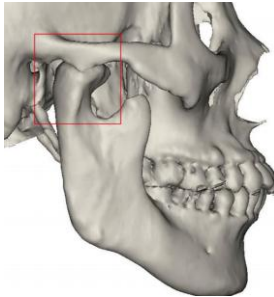
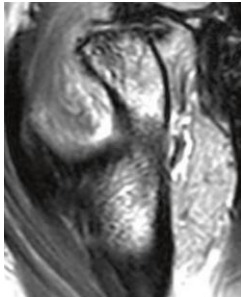
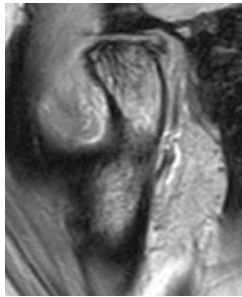

Preoperative design based on CT

Articular fossa prosthesis

Subcondylar cutting guide

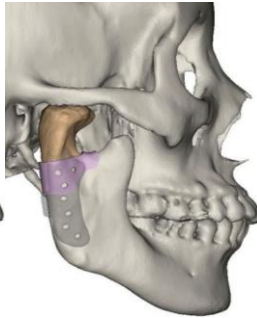
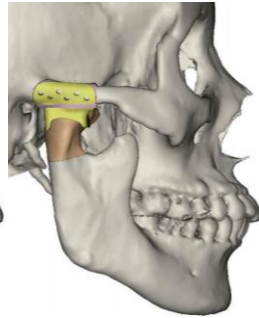
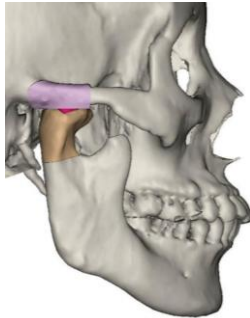

Prosthesis (yellow or black) screw holes and guide plate (pink) screw holes are in the same position.

Operation

① Operation based on design

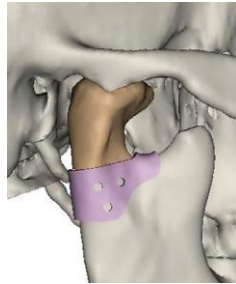

② Subcondylar osteotomy

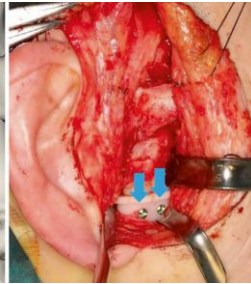

Surgical specimen



③ Eminence osteotomy

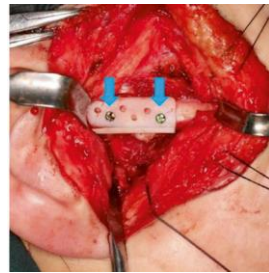

④ Screw holes after cutting



⑤ Prosthesis fixation based on the screws



⑥ Endoscopically assisted fixation of the mandibular prosthesis

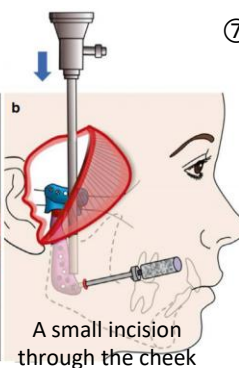
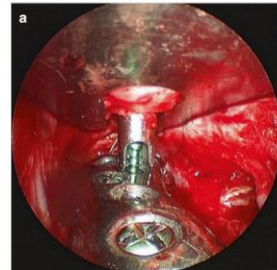

A small incision through the cheek

⑦ Subcutaneous fat graft to fill the space

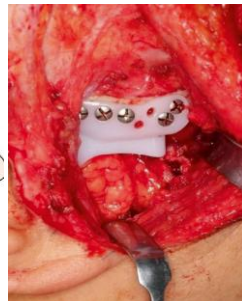

Postoperative

One year after surgery

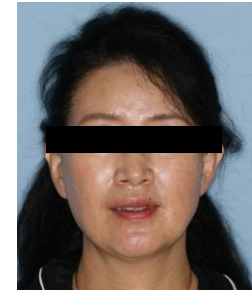

Three year after surgery



Immediate postoperative CT

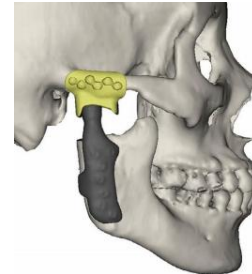

One year postoperative CT

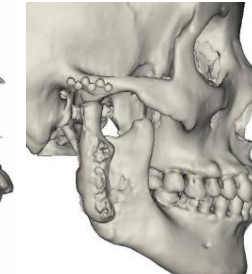

Three year postoperative CT

